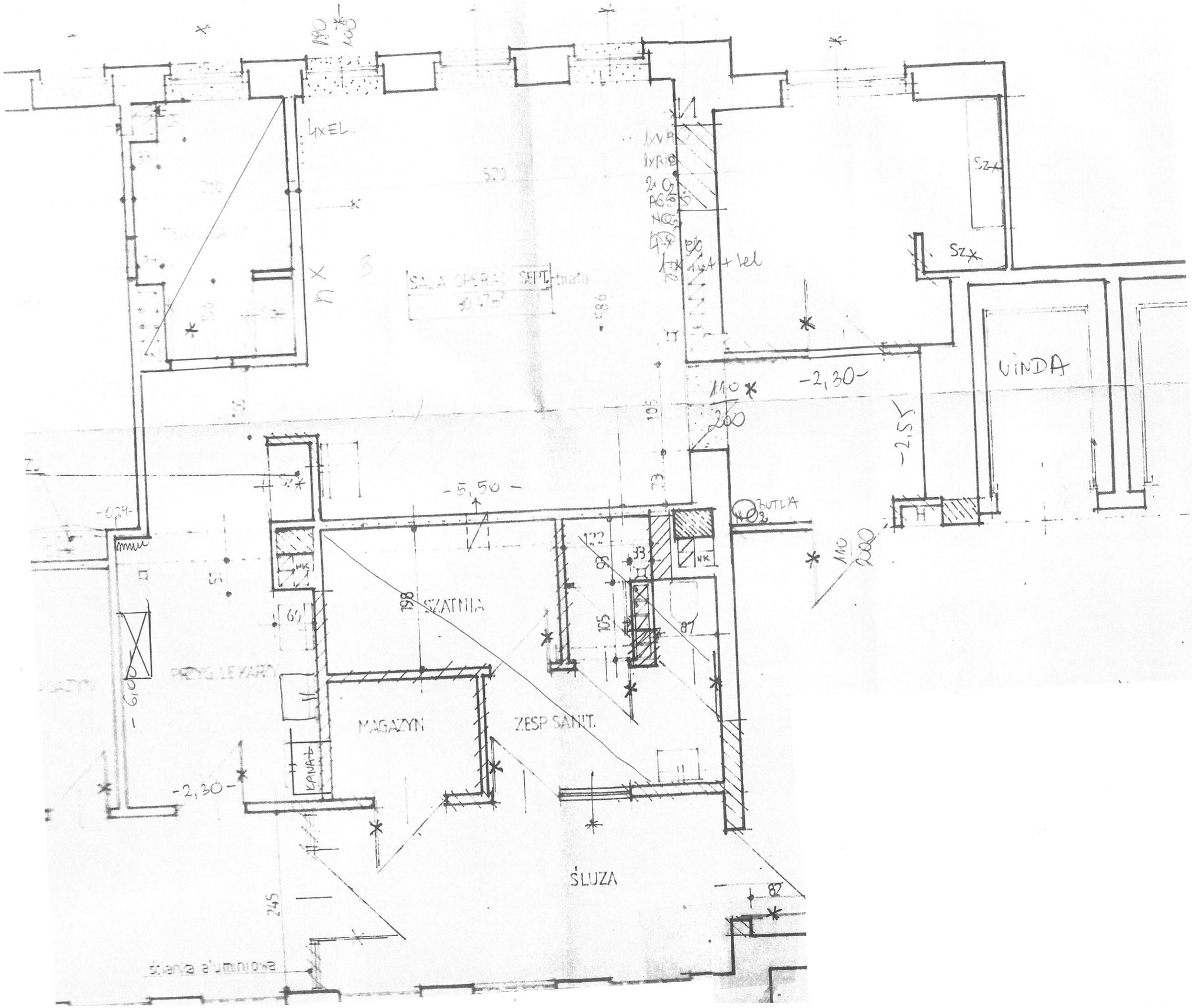Sala zabiegowa 4p.