

Porter

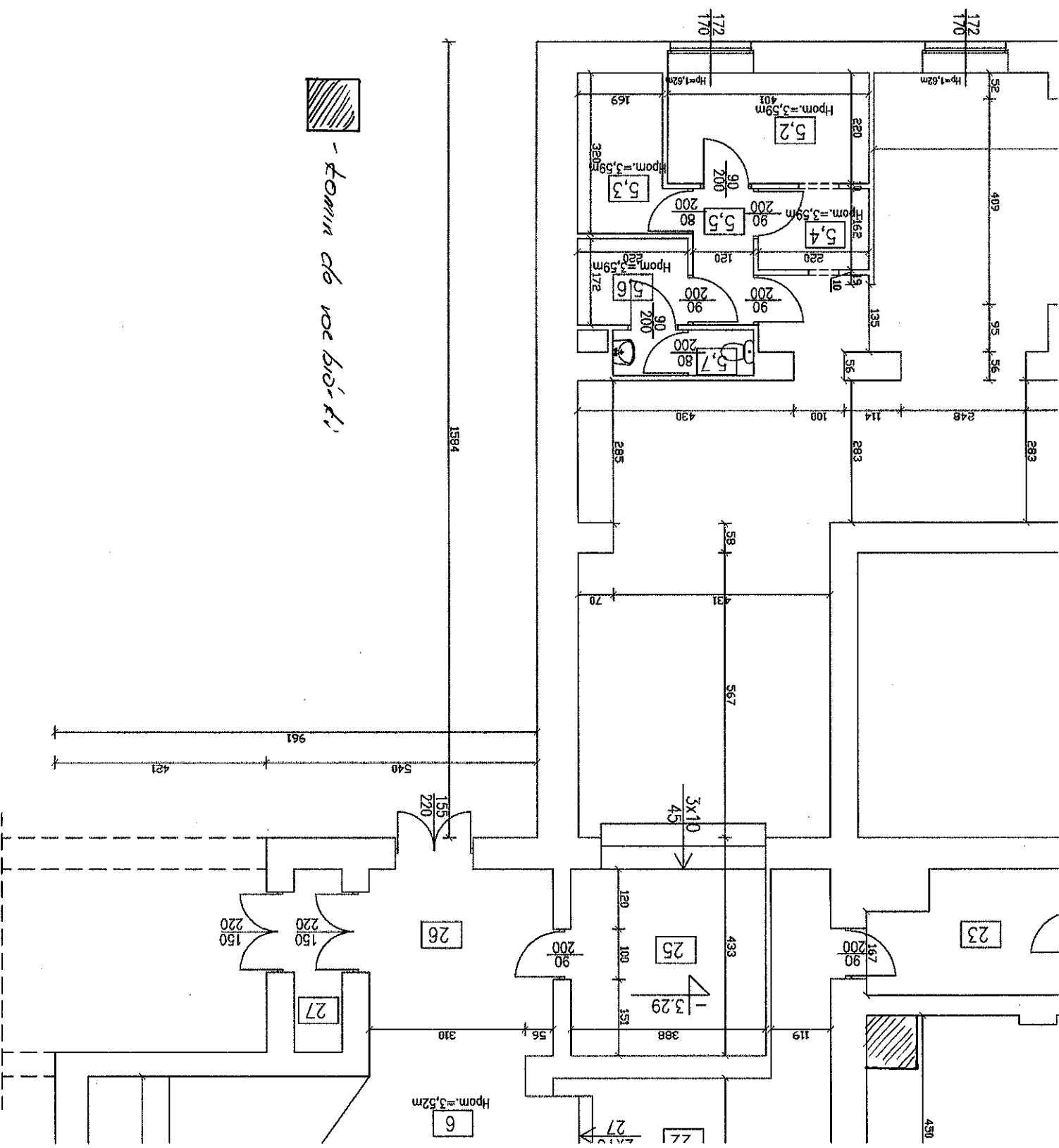

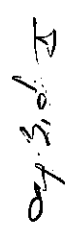

This architectural floor plan shows a building layout with several rooms and a central staircase. The rooms are labeled with numbers in boxes: 201, 202, 203, 204, 226, 227, and 228. The plan includes various dimensions in meters (m) and millimeters (mm), as well as room numbers and a north arrow.

Room Details:

- Room 201:** Dimensions: 374 x 575. Room number: 201. Room type: Hpom. = 3.62m.
- Room 202:** Dimensions: 578 x 655. Room number: 202. Room type: Hpom. = 3.62m.
- Room 203:** Dimensions: 379 x 655. Room number: 203. Room type: Hpom. = 3.62m.
- Room 204:** Dimensions: 378 x 655. Room number: 204. Room type: Hpom. = 3.62m.
- Room 226:** Dimensions: 361 x 496. Room number: 226. Room type: Hpom. = 3.62m.
- Room 227:** Dimensions: 378 x 496. Room number: 227. Room type: Hpom. = 3.62m.
- Room 228:** Dimensions: 390 x 447. Room number: 228. Room type: Hpom. = 3.62m.

Other Features:

- Staircase:** Located in the bottom left corner, with dimensions 390 x 574. Staircase type: Hpom. = 3.62m.
- Entrance:** Located in the bottom right corner, with dimensions 170 x 245. Entrance type: Hpom. = 3.62m.
- North Arrow:** Located in the bottom right corner, pointing towards the top right.

This architectural floor plan shows a rectangular room. On the left side, there is a staircase with a dashed line indicating its path. A small square area, possibly a door or a window, is located on the right wall. The room is divided into two main sections by a vertical dashed line. The top section is labeled '125' and '0.80' with a dimension line. The bottom section is labeled '743' with a dimension line. The overall layout is simple and functional.

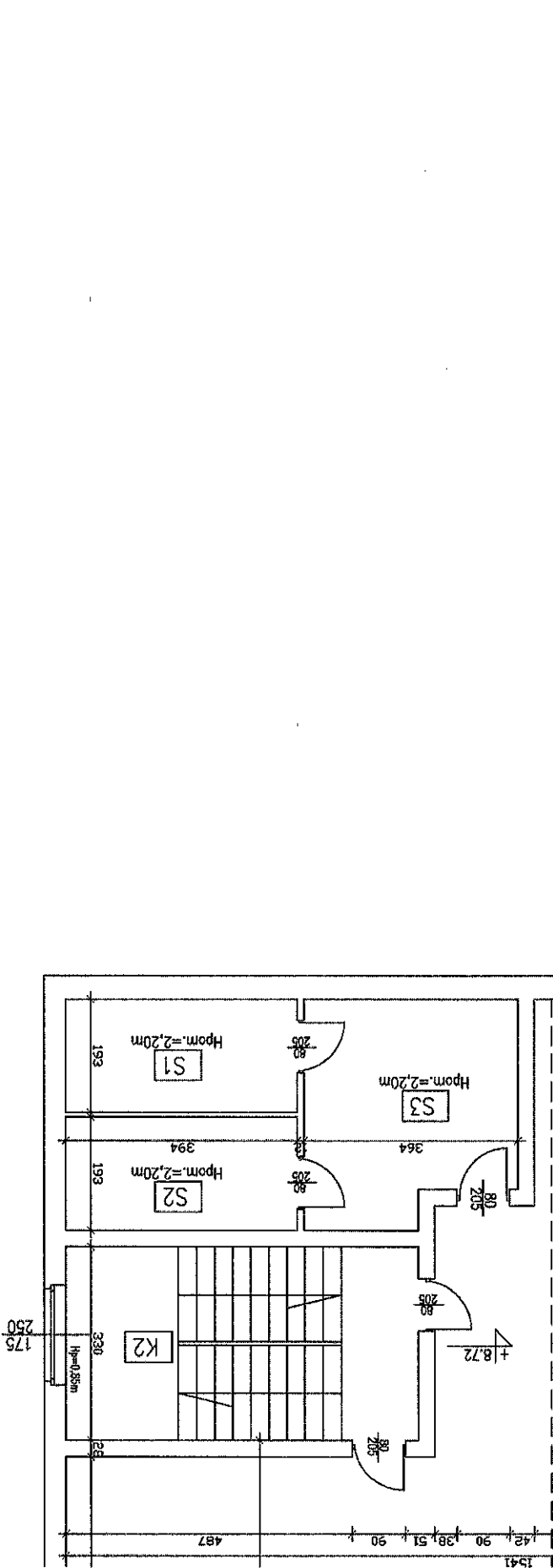

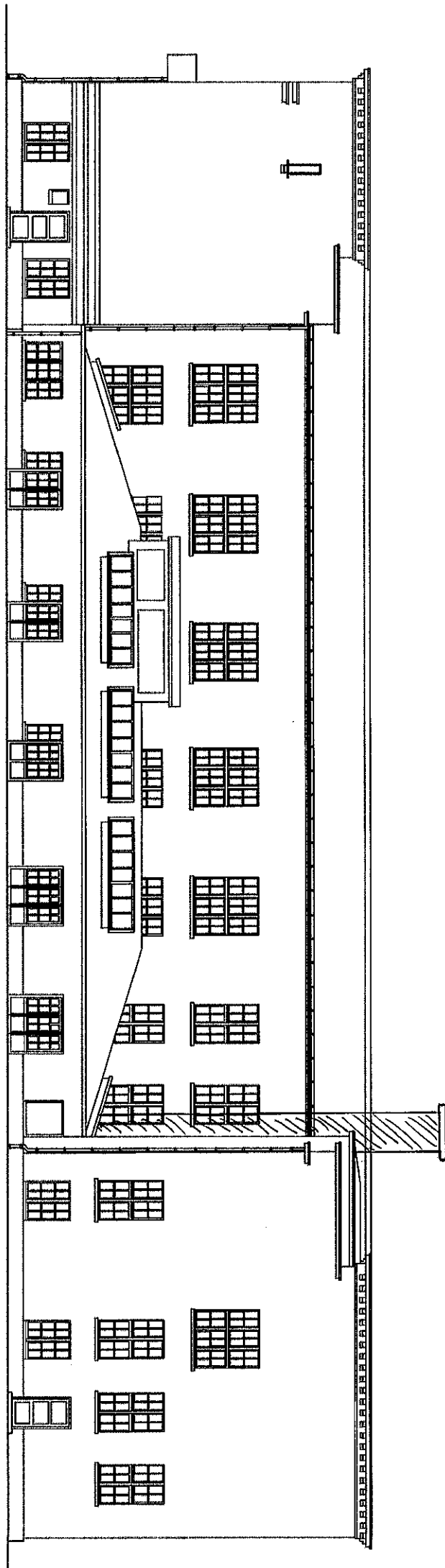

Б. И. И. И. И.